



The MLL family café welcomes all children under school age and their parents. Have a chat with other parents while sipping your coffee or tea. Children can play with each other. We do arts and crafts, play, sing and make excursions.

The organiser of the family cafés, Mannerheim League for Child Welfare (MLL) is a national non-governmental organisation that promotes the wellbeing of children and families. The cafés are run by volunteer workers.



The language spoken is usually Finnish, but many of the visitors also speak English. Everybody is welcome. No advance booking, free participation.

Welcome to join us!

Family café dates and venues:

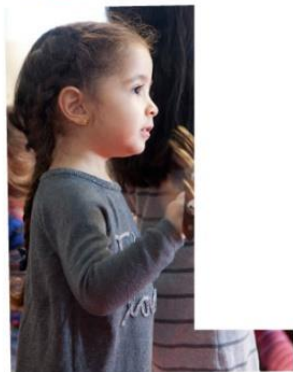

MANNERHEIMIN
LASTENSUOJELULIITTO

Lapset ensin.