

# Ilta savusaunalla

Valssi

Timo Roos  
sov. Kimmo Mattila

Acc. 1

Acc. 2

Acc 3 / B

Fm C7 Fm C7 Fm

9

B<sup>b</sup>m E<sup>b</sup>7 A<sup>b</sup> C<sup>7</sup>

18

Fm B<sup>b</sup>m E<sup>b</sup>7 A<sup>b</sup> C<sup>7</sup>

26

32

40

48

55

62

69

Acc. 1

# Ilta savusaunalla

Valssi

Timo Roos  
sov. Kimmo Mattila

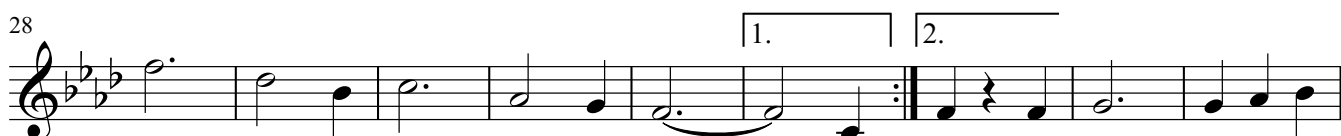

*Ilta savusaunalla*Timo Roos  
sov. Kimmo Mattila

6

15

23

29

35

43

51

57

66

71

1. 2.

1. 2.

# *Ilta savusaunalla*

Timo Roos  
sov. Kimmo Mattila

8

16

23

29

35

43

50

56

63

70
